SAGEST engineering and technology	ORGANIGRAMMA AZIENDALE	*All. 55.1.1* Rev.0 del 19.05.14

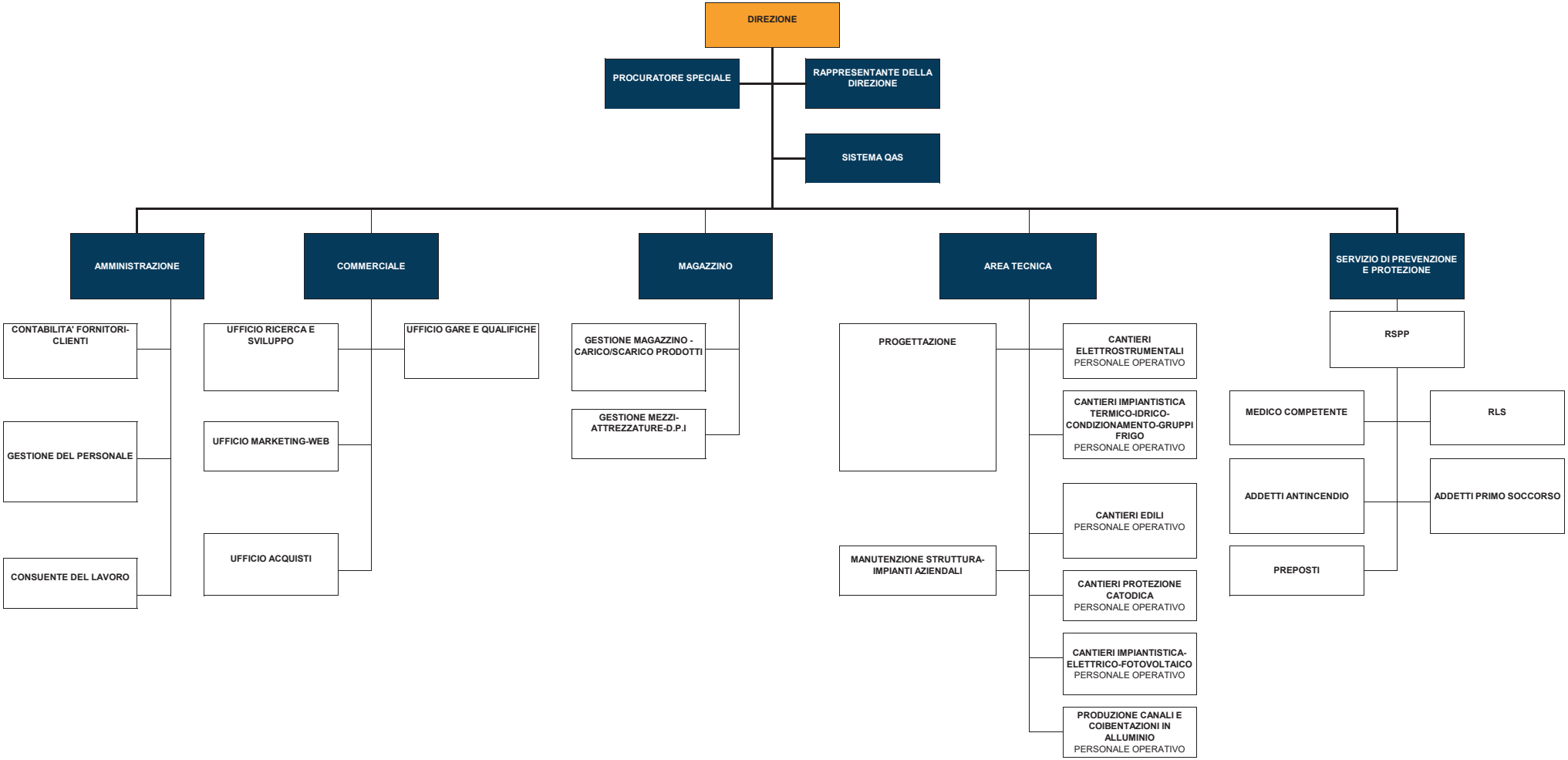

Caggiano (SA), 20.05.2016